

19/01176/F - Kingswood Fields, Millfield Lane,
Lower Kingswood

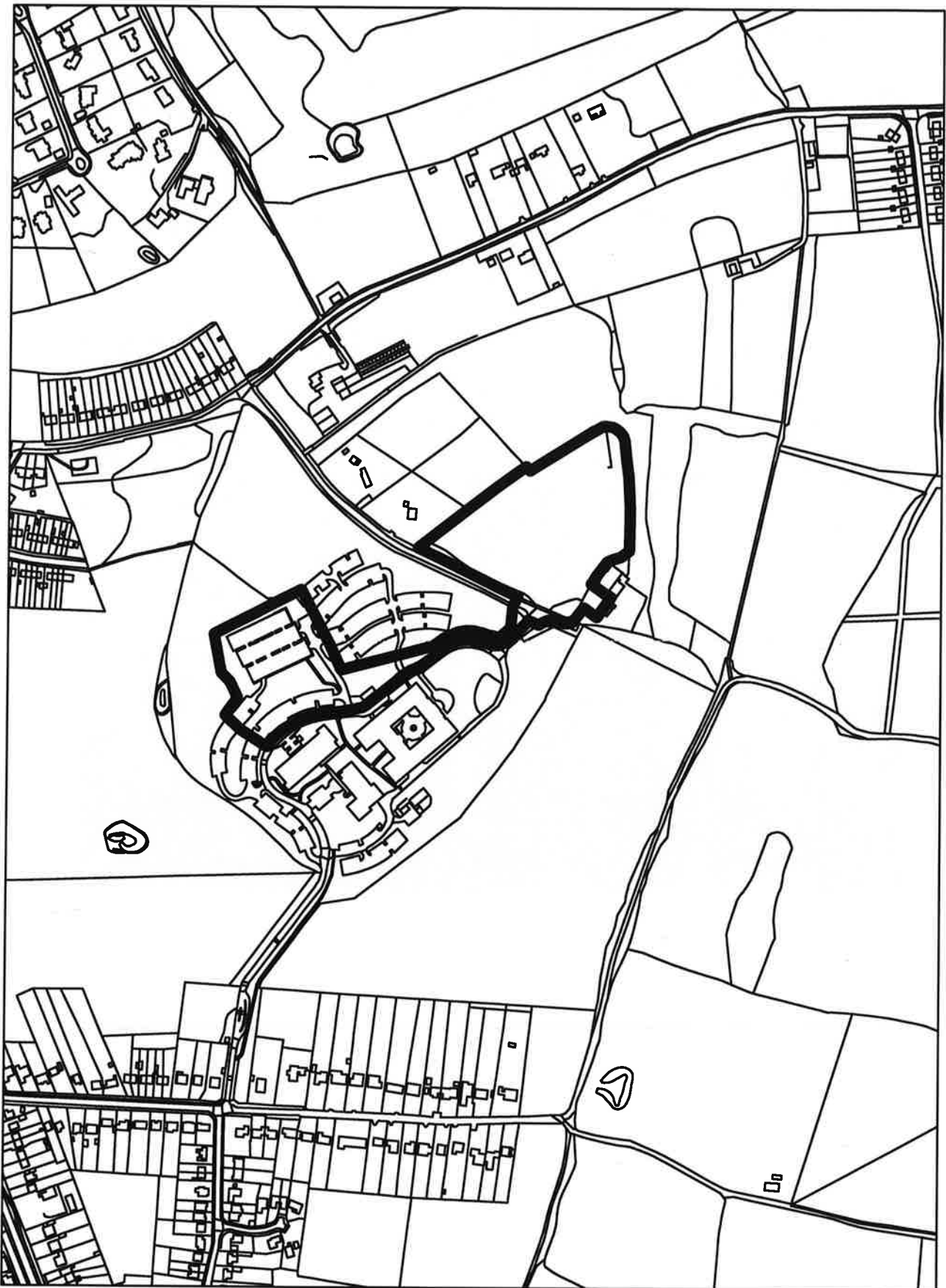



1. The site is located in the heart of the city, surrounded by residential and commercial buildings. The site is bounded by a road to the north and a parking lot to the south. The site is currently a vacant lot with some existing vegetation.

2. The site is bounded by a road to the north and a parking lot to the south. The site is currently a vacant lot with some existing vegetation.

3. The site is bounded by a road to the north and a parking lot to the south. The site is currently a vacant lot with some existing vegetation.

4. The site is bounded by a road to the north and a parking lot to the south. The site is currently a vacant lot with some existing vegetation.

5. The site is bounded by a road to the north and a parking lot to the south. The site is currently a vacant lot with some existing vegetation.

6. The site is bounded by a road to the north and a parking lot to the south. The site is currently a vacant lot with some existing vegetation.

7. The site is bounded by a road to the north and a parking lot to the south. The site is currently a vacant lot with some existing vegetation.

8. The site is bounded by a road to the north and a parking lot to the south. The site is currently a vacant lot with some existing vegetation.

9. The site is bounded by a road to the north and a parking lot to the south. The site is currently a vacant lot with some existing vegetation.

10. The site is bounded by a road to the north and a parking lot to the south. The site is currently a vacant lot with some existing vegetation.

11. The site is bounded by a road to the north and a parking lot to the south. The site is currently a vacant lot with some existing vegetation.

12. The site is bounded by a road to the north and a parking lot to the south. The site is currently a vacant lot with some existing vegetation.

- 1. Existing Building
- 2. Proposed Building
- 3. Existing Parking
- 4. Proposed Parking
- 5. Existing Landscaping
- 6. Proposed Landscaping
- 7. Existing Trees
- 8. Proposed Trees
- 9. Existing Paths
- 10. Proposed Paths
- 11. Existing Utilities
- 12. Proposed Utilities
- 13. Existing Fences
- 14. Proposed Fences
- 15. Existing Walls
- 16. Proposed Walls
- 17. Existing Driveways
- 18. Proposed Driveways
- 19. Existing Stairs
- 20. Proposed Stairs
- 21. Existing Ramps
- 22. Proposed Ramps
- 23. Existing Gates
- 24. Proposed Gates
- 25. Existing Signs
- 26. Proposed Signs
- 27. Existing Lighting
- 28. Proposed Lighting
- 29. Existing Security
- 30. Proposed Security
- 31. Existing Art
- 32. Proposed Art
- 33. Existing Water
- 34. Proposed Water
- 35. Existing Sewer
- 36. Proposed Sewer
- 37. Existing Stormwater
- 38. Proposed Stormwater
- 39. Existing Electrical
- 40. Proposed Electrical
- 41. Existing Gas
- 42. Proposed Gas
- 43. Existing Telecommunications
- 44. Proposed Telecommunications
- 45. Existing Other
- 46. Proposed Other

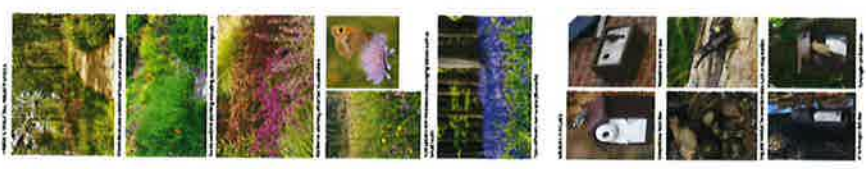

B

D

1. Existing Building	2. Proposed Building
3. Existing Parking	4. Proposed Parking
5. Existing Landscaping	6. Proposed Landscaping
7. Existing Trees	8. Proposed Trees
9. Existing Paths	10. Proposed Paths
11. Existing Utilities	12. Proposed Utilities
13. Existing Fences	14. Proposed Fences
15. Existing Walls	16. Proposed Walls
17. Existing Driveways	18. Proposed Driveways
19. Existing Stairs	20. Proposed Stairs
21. Existing Ramps	22. Proposed Ramps
23. Existing Gates	24. Proposed Gates
25. Existing Signs	26. Proposed Signs
27. Existing Lighting	28. Proposed Lighting
29. Existing Security	30. Proposed Security
31. Existing Art	32. Proposed Art
33. Existing Water	34. Proposed Water
35. Existing Sewer	36. Proposed Sewer
37. Existing Stormwater	38. Proposed Stormwater
39. Existing Electrical	40. Proposed Electrical
41. Existing Gas	42. Proposed Gas
43. Existing Telecommunications	44. Proposed Telecommunications
45. Existing Other	46. Proposed Other



1/2" = 1' Scale



12/07/2019 10:42



12/07/2019 10:42



12/07/2019 10:43



SPACES

12/07/2019 10:45



12/07/2019 10:45

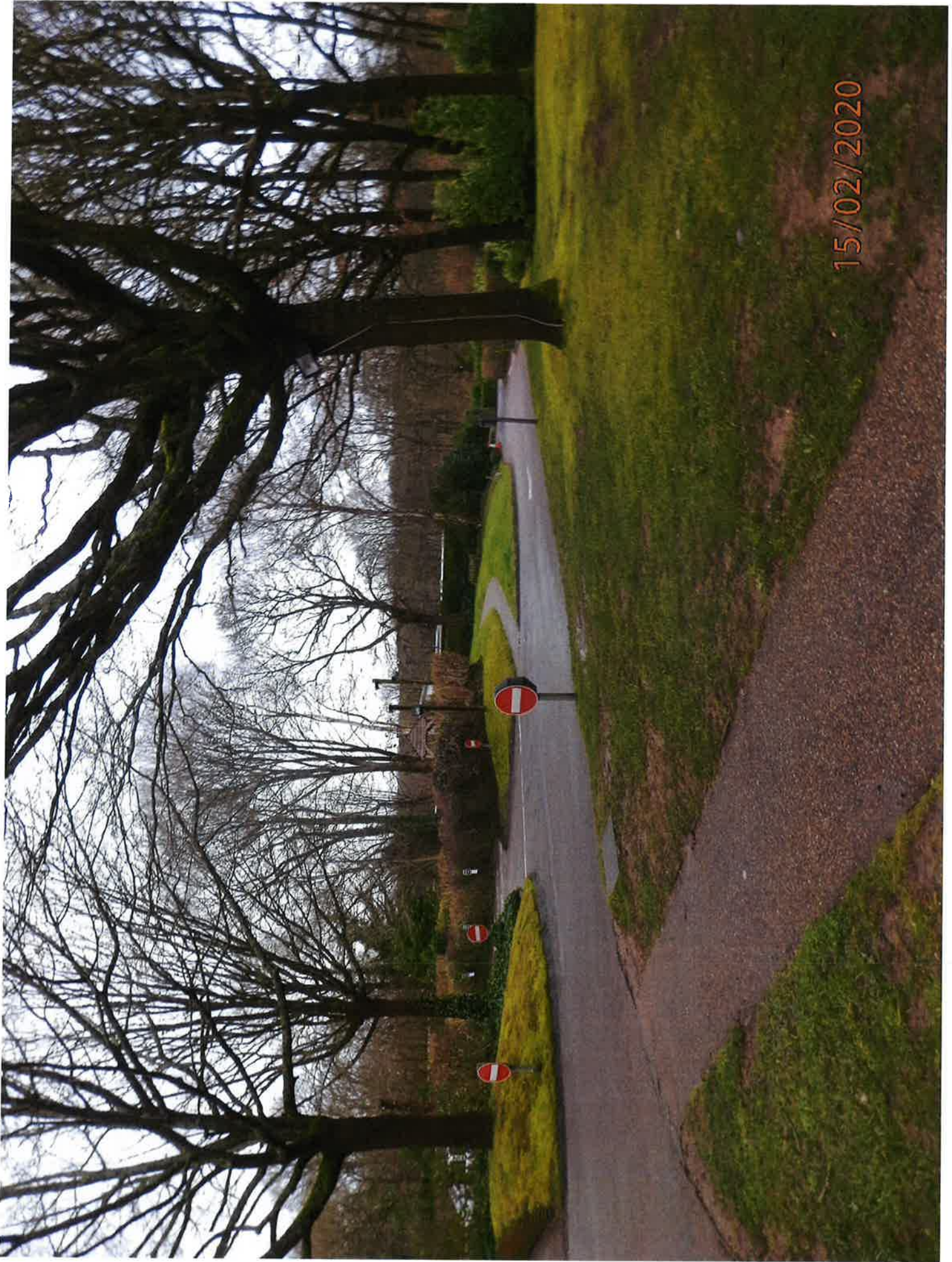

15/02/2020



15/02/2020



12/02/2020 09:57



12/02/2020 10:00



12/02/2020 10:03

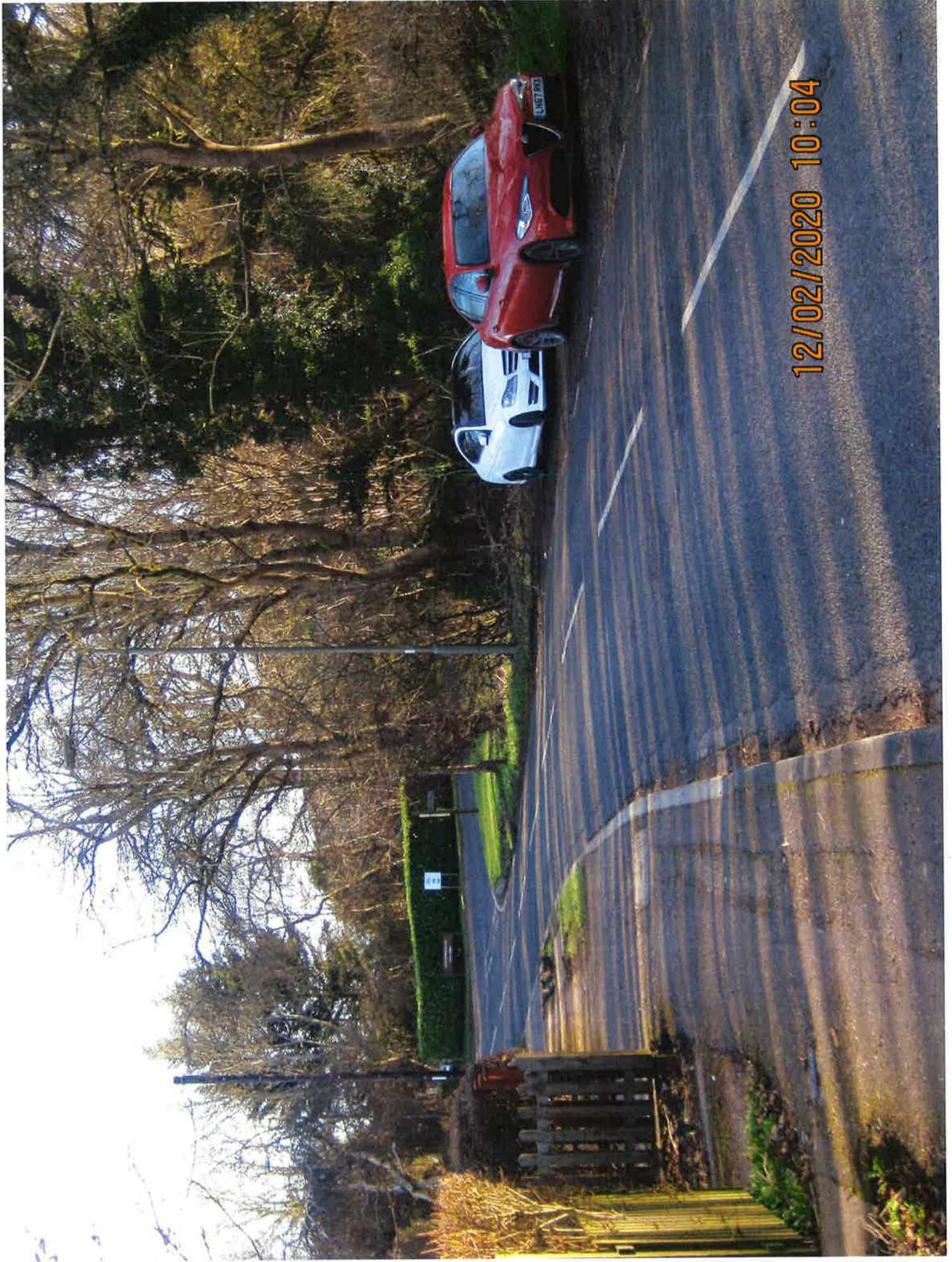

12/02/2020 10:04

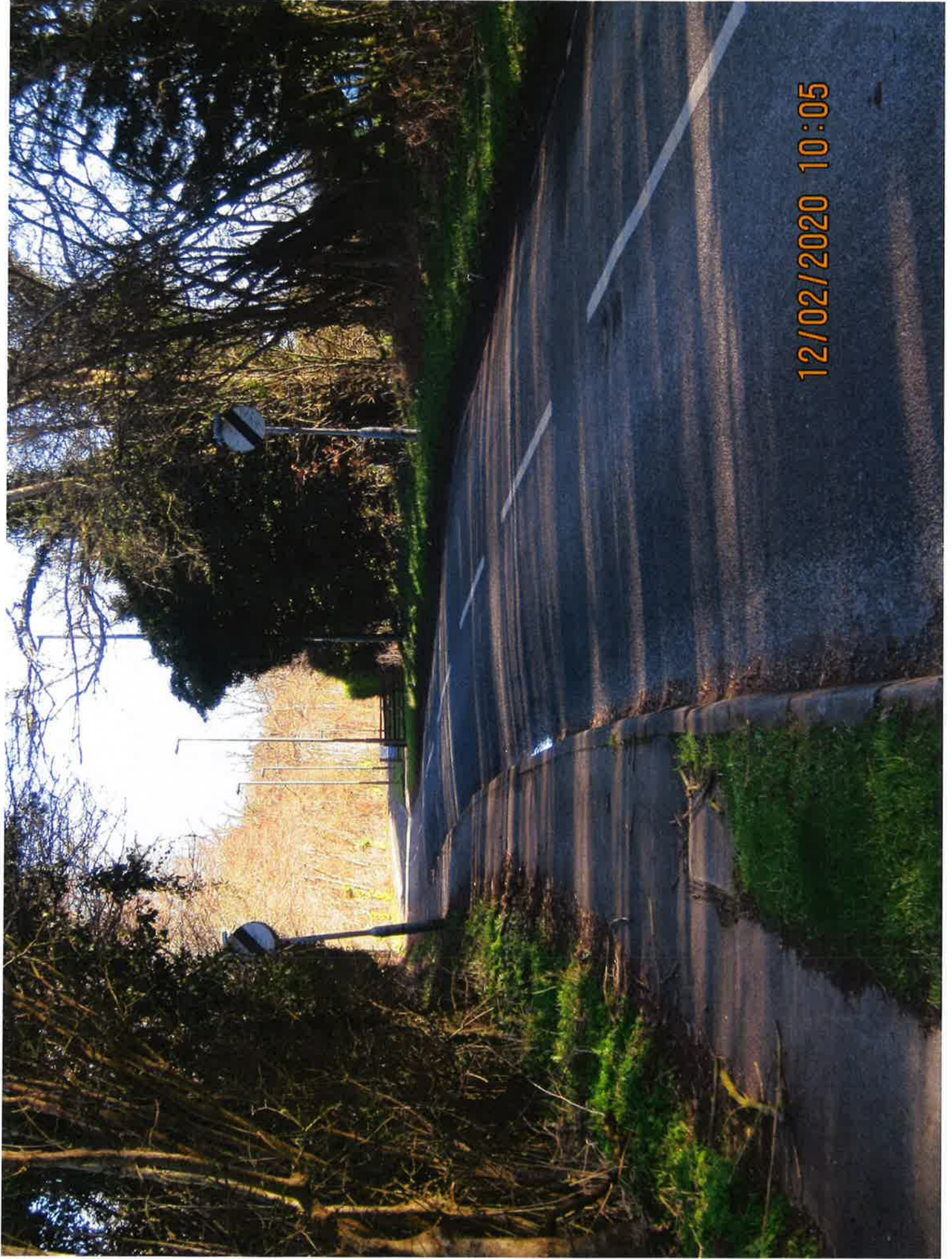

12/02/2020 10:05





12/02/2020 10:15



12/02/2020 10:16

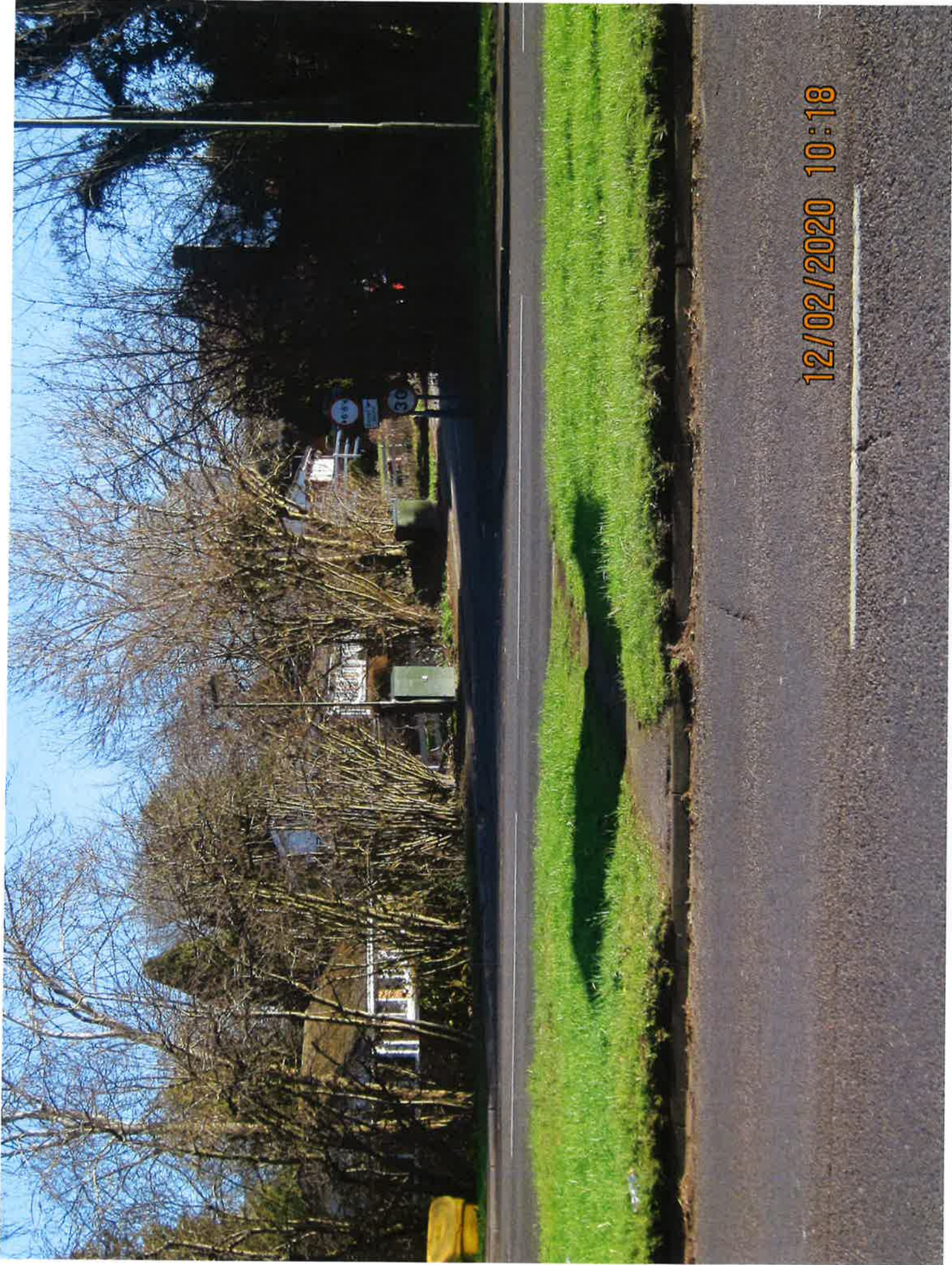

12/02/2020 10:18



12/02/2020 10:18



12/02/2020 10:19

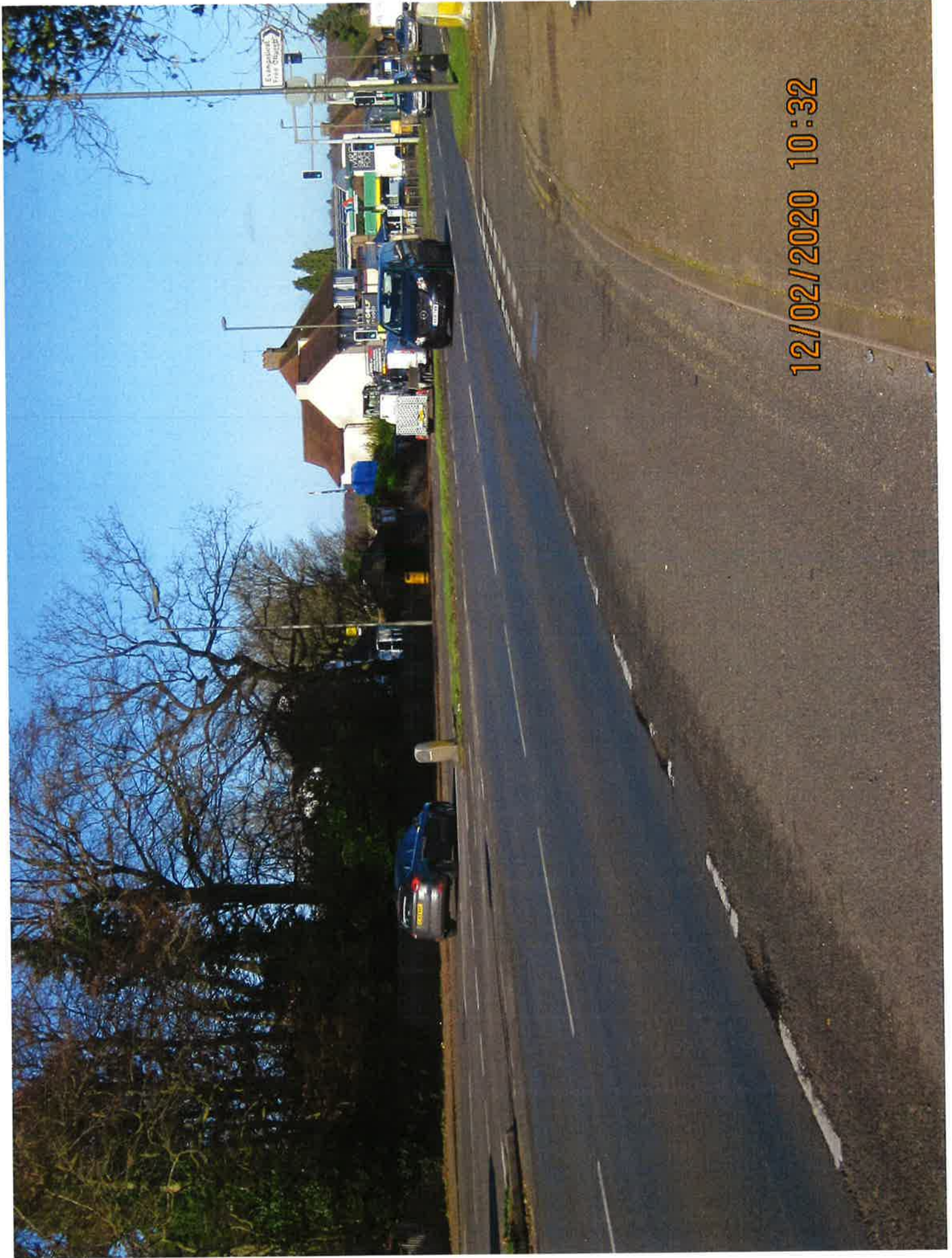

12/02/2020 10:32



12/02/2020 10:32



12/02/2020 10:32

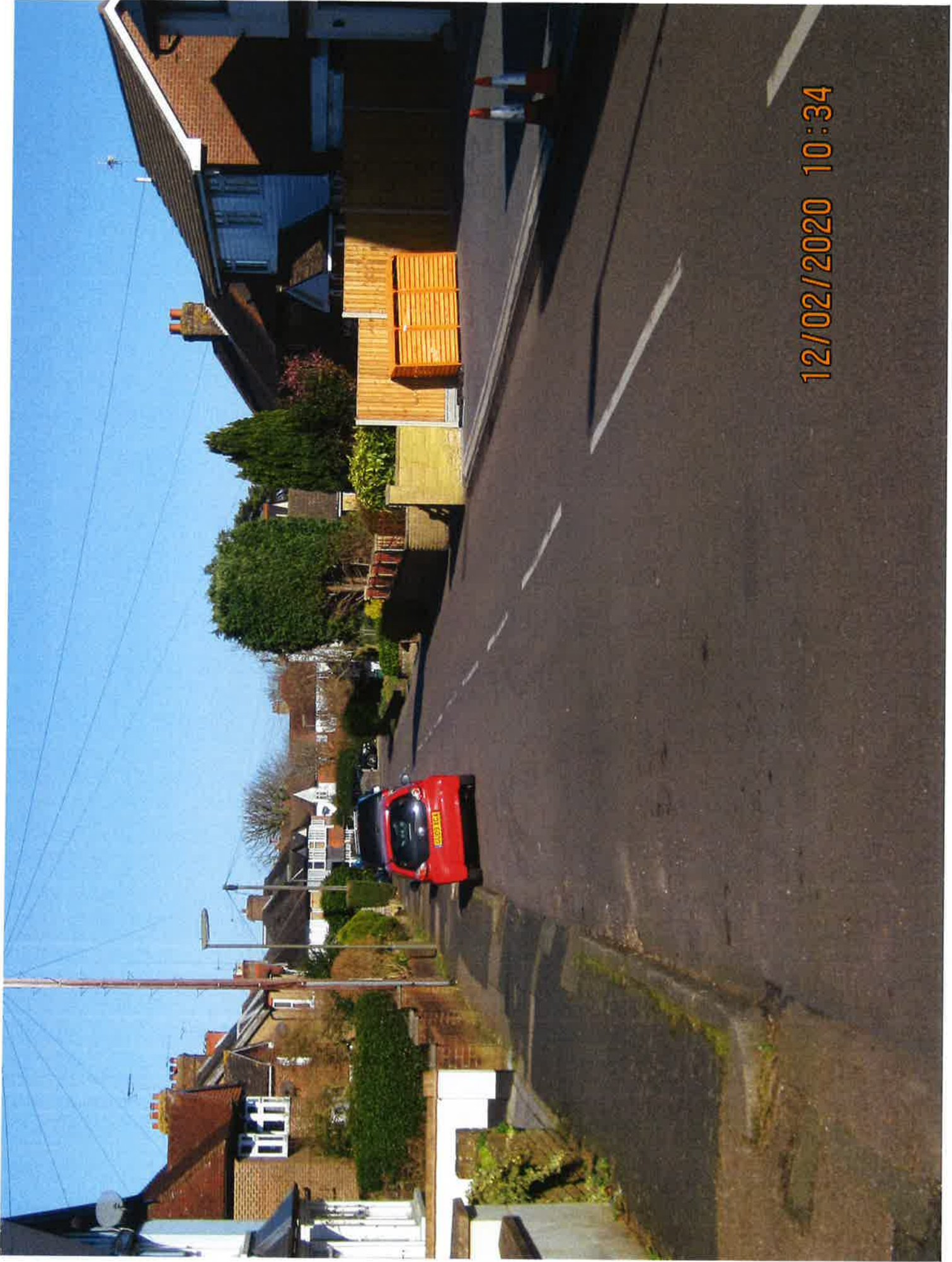

12/02/2020 10:34



12/02/2020 10:35



12/02/2020 10:37

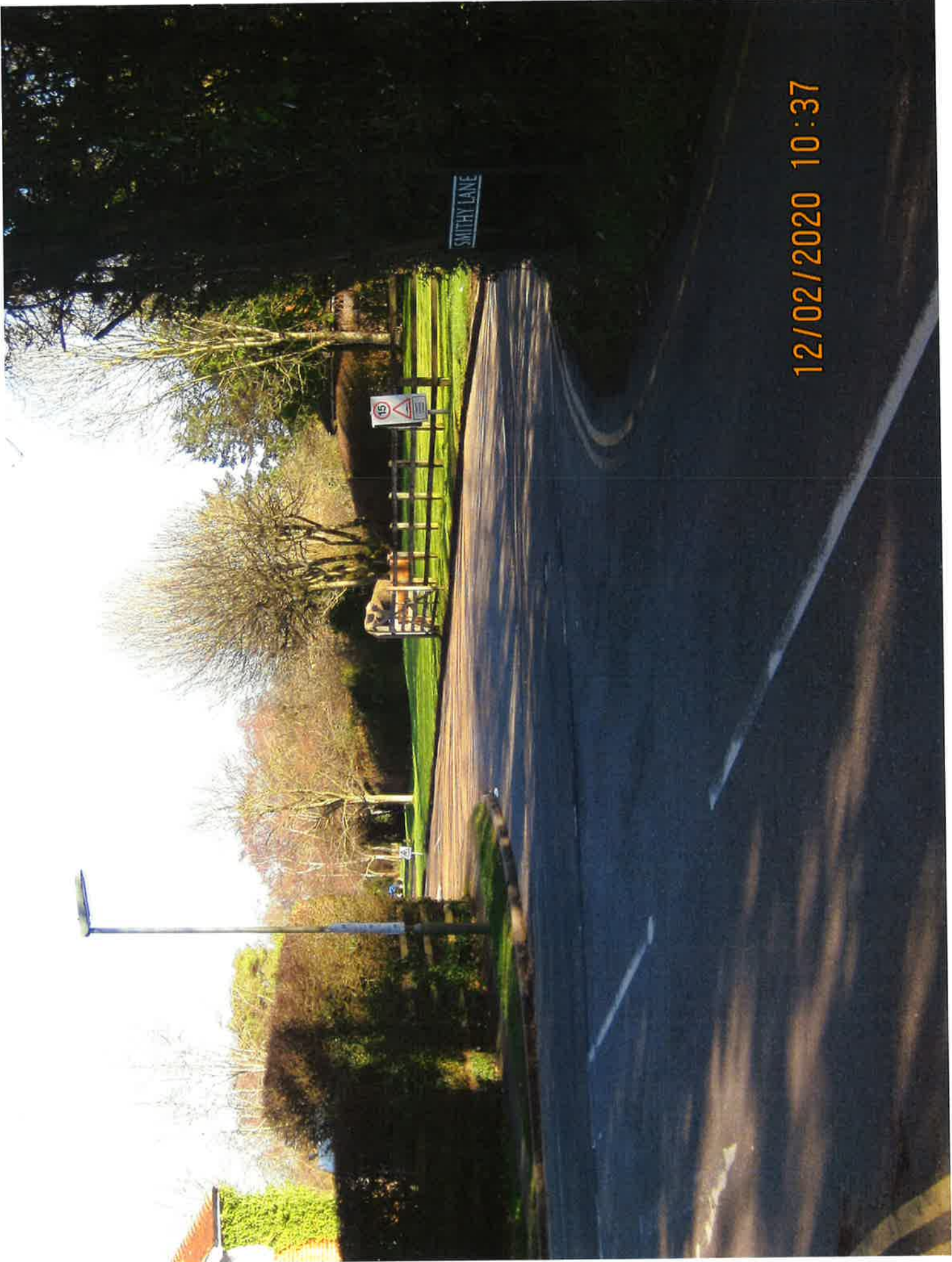

SMITHY LANE

35

12/02/2020 10:37



12/02/2020 10:38

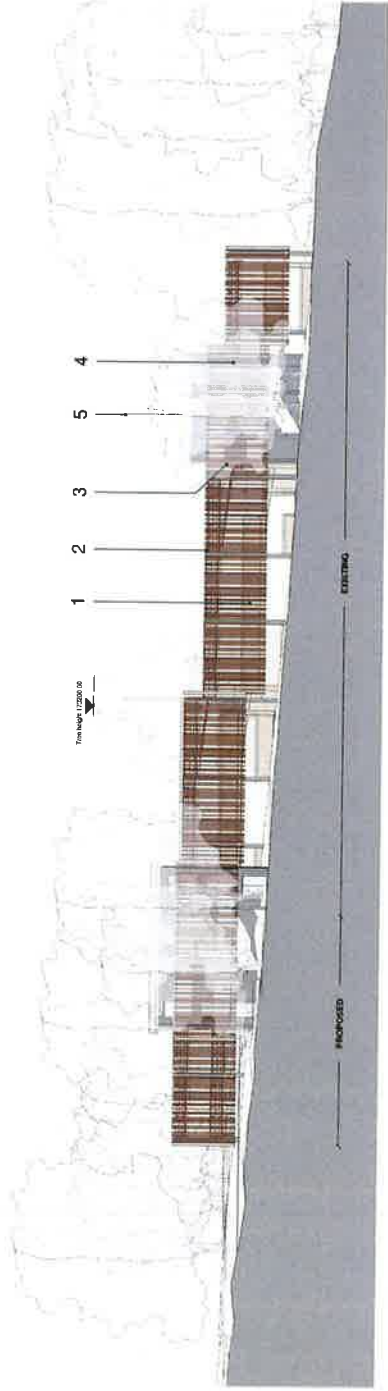

E | East Elevation - Proposed
Scale 1:200

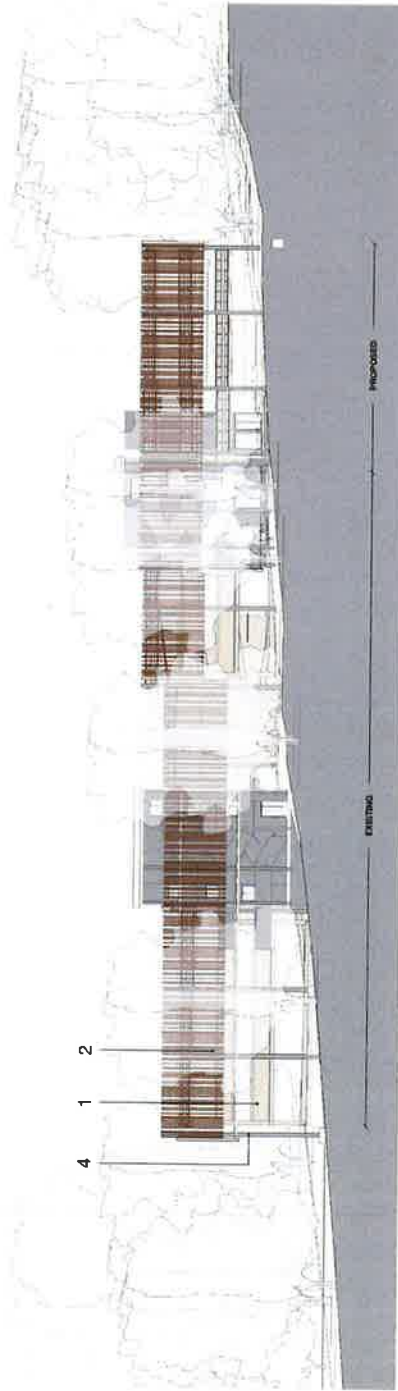

W | West Elevation - Proposed
Scale 1:200

- Key**
- C-1 Existing Concrete Deck Capart
 - T-1 Timber Cladding
 - S-1 Existing Steel Frame
 - L-1 Lighting mast
- For detailed landscape information refer to landscape elevations



ScenicSpace Architects
Landscape Architects
100-10000-0000-0000-0000
100-10000-0000-0000-0000
100-10000-0000-0000-0000
100-10000-0000-0000-0000

100-10000-0000-0000-0000
100-10000-0000-0000-0000
100-10000-0000-0000-0000
100-10000-0000-0000-0000



Existing Section A-A
Scale 1:200 @ A1

Discipline Grove Banks | MSCP | Peppercorn Access | Overgrown vegetation to eastern of park | New access to site entrance | Low quality planting | car park spaces



Proposed Section A-A
Scale 1:200 @ A1

Cross Banks maintained with topsoil to car park entrance | Ornamental planting | New ornamental trees and bushes will flower planting in front of proposed multi-storey car park | New footpaths for pedestrian access to carpark and gardens

B **Kingswood Fields - MSCP**
 Illustrative Landscape Section A-A
 5th June 2019
 80 mm x 50 mm



Existing edge of the front zone | Existing trees | External car park | Landscape buffer | Existing MSCP | Existing woodland

Existing Section B.8
Scale 1:500 @ A1



Proposed buffer parking and entrance to the Heart Zone | New pathway to MSCP entrance & playground paving | Proposed extension to MSCP and playground access | MSCP with upgraded pedestrian table & seating | Existing woodland retained

Proposed Section B.8
Scale 1:500 @ A1



DATE: 2019.05.08
 PROJECT: Fidelity
 SHEET: 2019.05.12 - Landscape Plan (Site)

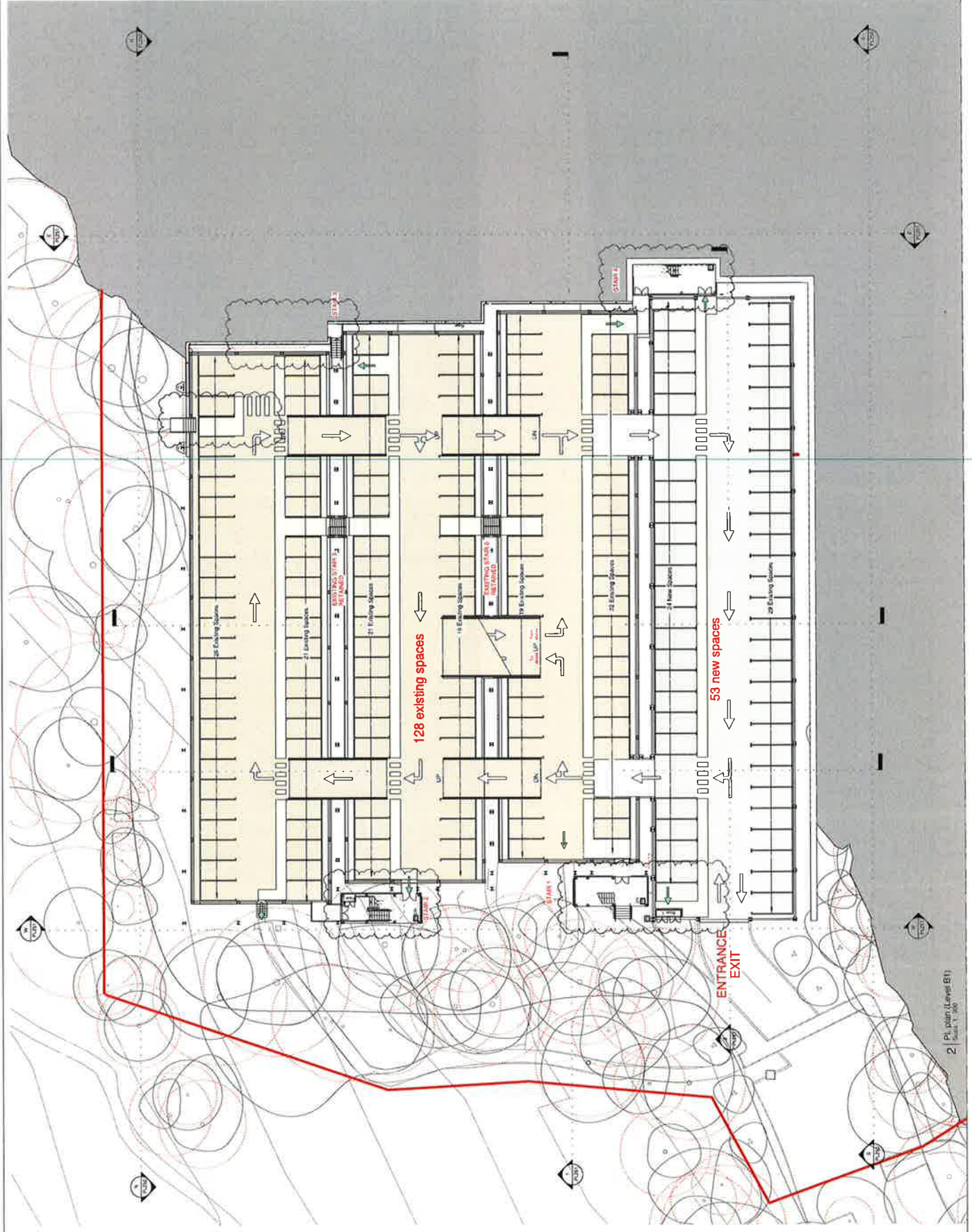
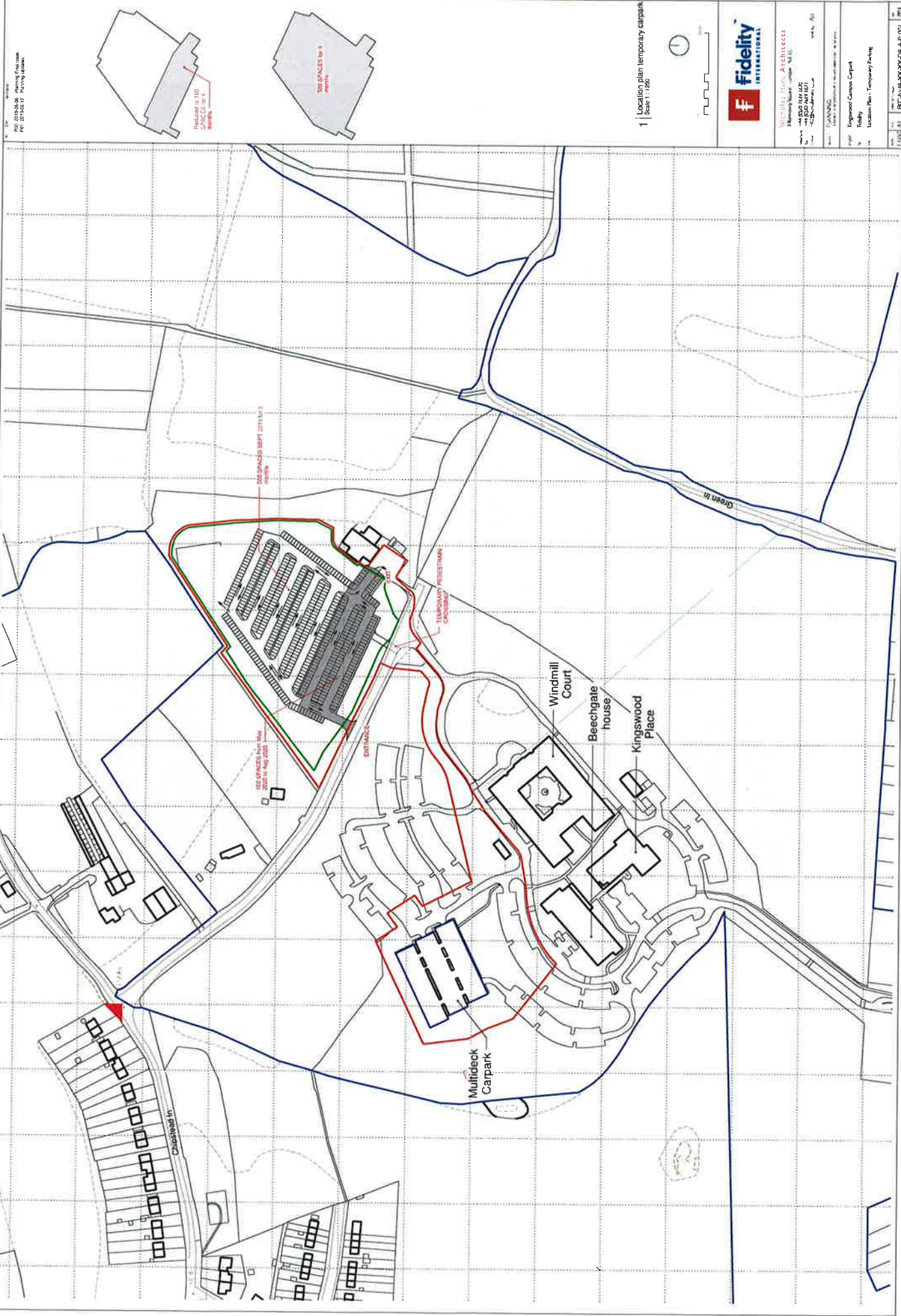

Figure 101
 Existing Concrete Deck Layput
 Proposed Curbs
 Cut through existing topography
 For detailed landscape information refer to Landscape Plans.



Nicholas Hare Architects
 February Street, Lorton, VA 22070
 Phone: (703) 499-8877
 Fax: (703) 499-8878
 www.nicholashare.com

Prepared by: Nicholas Hare Architects
 Checked by: Fidelity
 Approved by: Proposed Statement Lead



100 SPACES (Nov-May 2020)
 200 SPACES (SEPT 2019 to 9/30/2020)
 100 SPACES (May 2020)

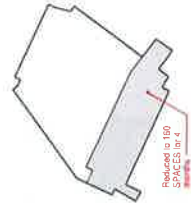

1 | Location plan temporary carpark
 Scale 1:1,000

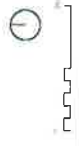

Ninefields Architects Ninefields Architects 100 Kingswood Campus Kingswood Campus Kingswood Campus, Kingswood Kingswood, West Sussex, PO13 1JG Tel: 01243 820000 Fax: 01243 820001 Email: info@ninefields.co.uk Website: www.ninefields.co.uk	
Project Name Kingswood Campus Carpark	Project No. FID-19-001
Client Fidelity	Location Kingswood Campus, Temporary Parking
Date 11/04/20	Scale 1:1,000
Author FID-19-001-001-001	Date 11/04/20

